

# VILLA L'ONZ, A TOWNHOUSE PROJECT

A PARCEL OF LAND IN SECTION 33, TOWNSHIP 42 SOUTH, RANGE 43 EAST, CITY OF RIVIERA BEACH, PALM BEACH COUNTY, FLORIDA, BEING A REPLAT OF A PORTION OF BLOCK 17, RIVIERA, PLAT BOOK 2, PAGES 90 AND 91, PUBLIC RECORDS OF PALM BEACH COUNTY, FLORIDA.

SHEET 2 OF 2

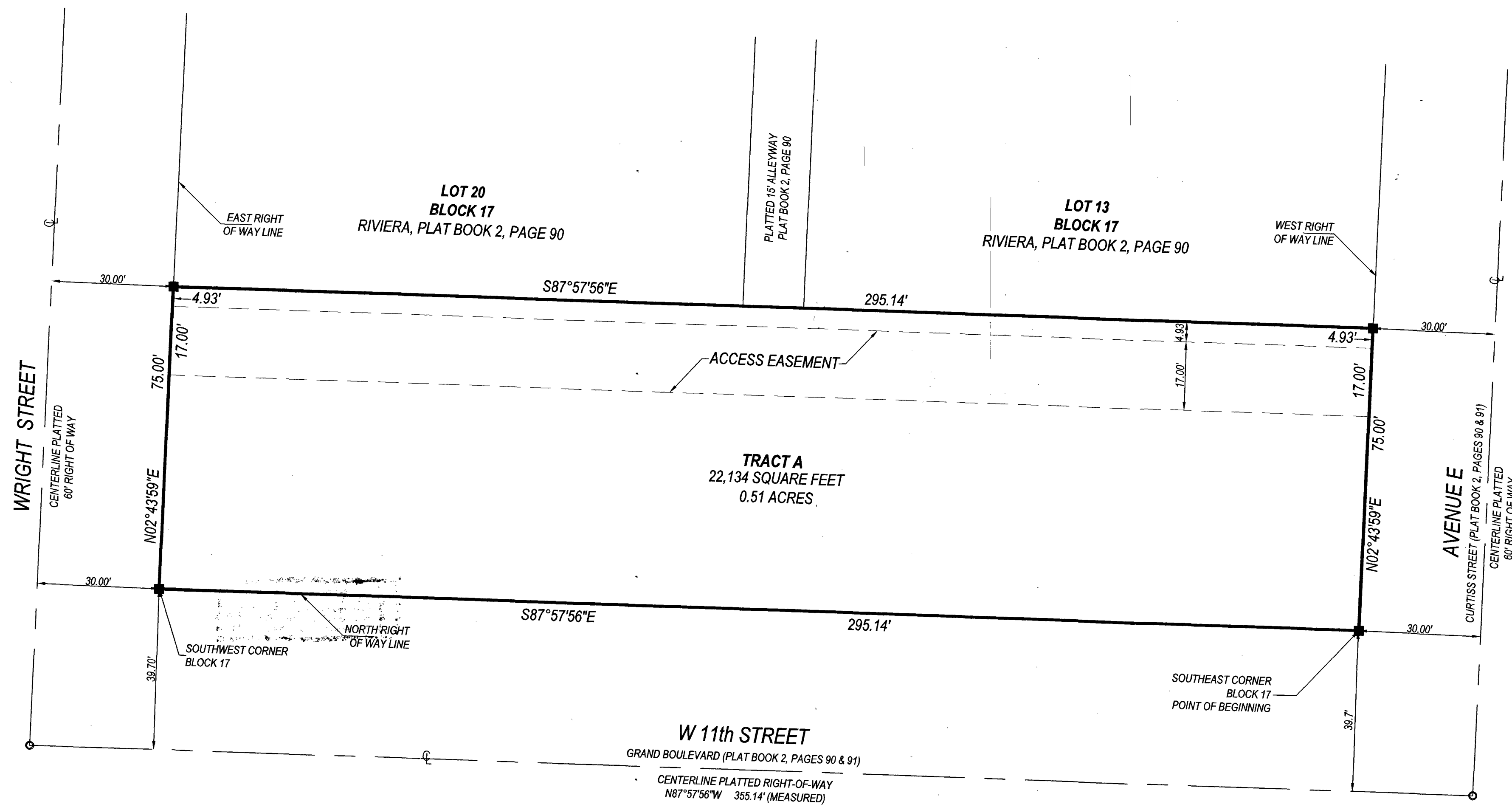
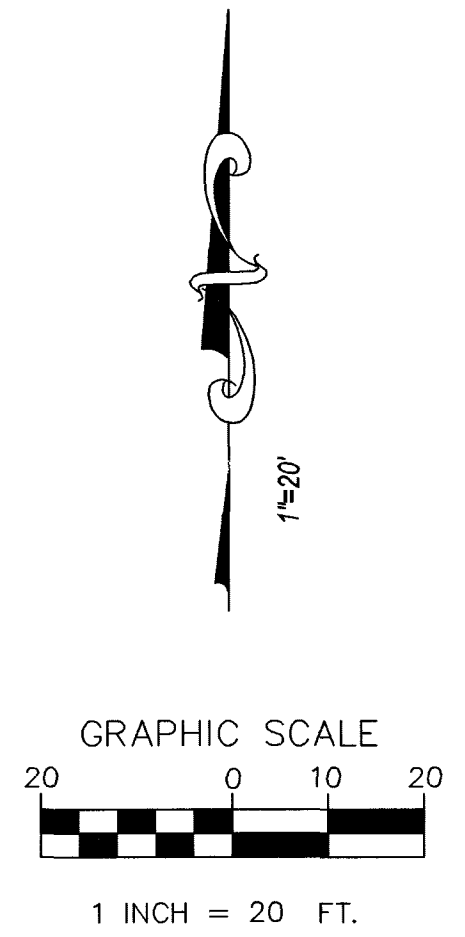

\* ABBREVIATIONS:  
 PSM = PROFESSIONAL SURVEYOR & MAPPER  
 LB = LICENSED BUSINESS  
 W = WEST  
 CL = CENTERLINE

- LEGEND**
- SET 4"x 4" CONCRETE MONUMENT AND BRASS DISK STAMPED "LB 8261 - PRM"
  - SET 1/2" IRON ROD AND CAP "LB 8261" OR NAIL AND DISK "LB 8261"
  - FOUND 4"x 4" CONCRETE MONUMENT (PERMANANT REFERENCE MONUMENT)
  - FOUND NAIL AND DISK, IRON ROD AND CAP

**NOTICE:** THIS PLAT, AS RECORDED IN ITS GRAPHIC FORM, IS THE OFFICIAL DEPICTION OF THE SUBDIVIDED LANDS DESCRIBED HEREIN, AND WILL IN NO CIRCUMSTANCES BE SUPPLANTED IN AUTHORITY BY ANY OTHER GRAPHIC OR DIGITAL FORM OF THE PLAT. THERE MAY BE ADDITIONAL RESTRICTIONS THAT ARE NOT RECORDED ON THIS PLAT THAT MAY BE FOUND IN THE PUBLIC RECORDS OF THIS COUNTY.

**PRINCIPAL MERIDIAN SURVEYING INC.**  
 4546 CAMBRIDGE STREET  
 WEST PALM BEACH, FL 33415  
 PHONE 833.478.7764  
 WWW.PMSURVEYING.NET  
 JOB # 20010073